

# GREENHOUSE 2 PROJECT FIRST CONCEPT





UNDER FRAMEWORK OF IF



UNDER FRAMEWORK OF IF



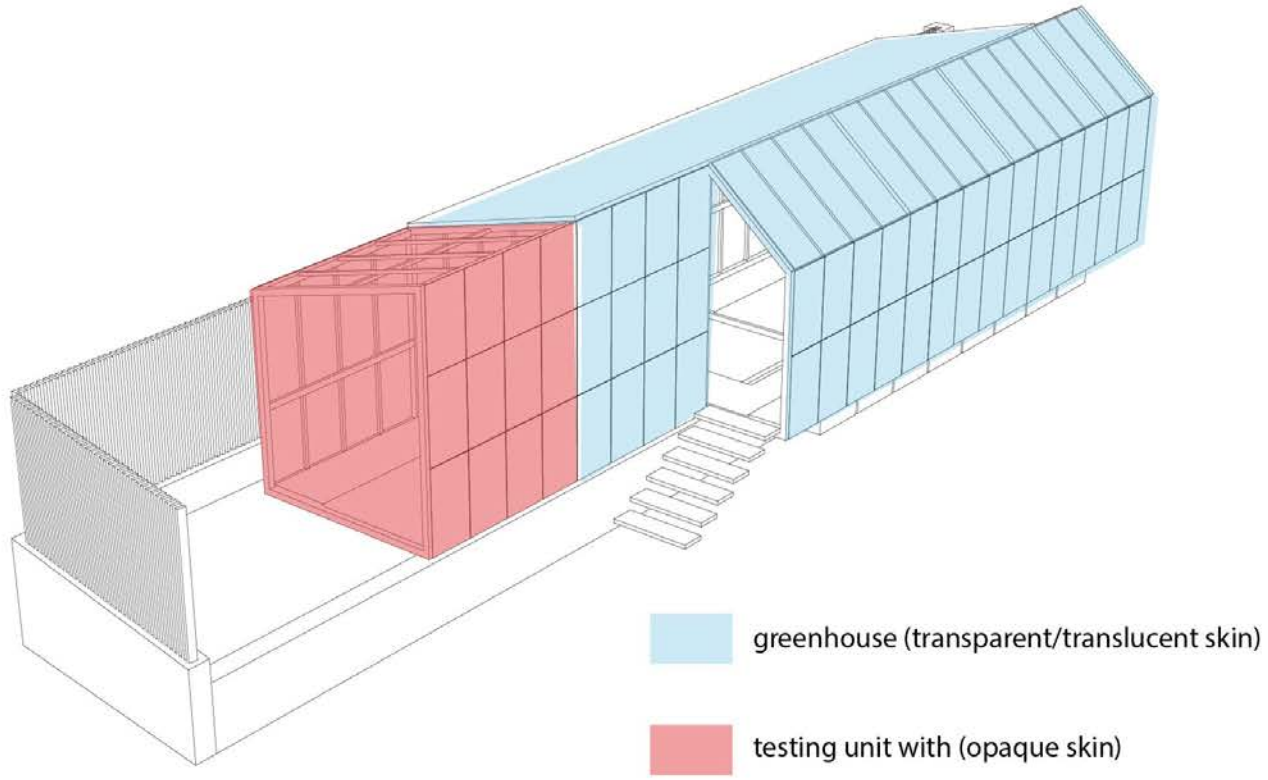

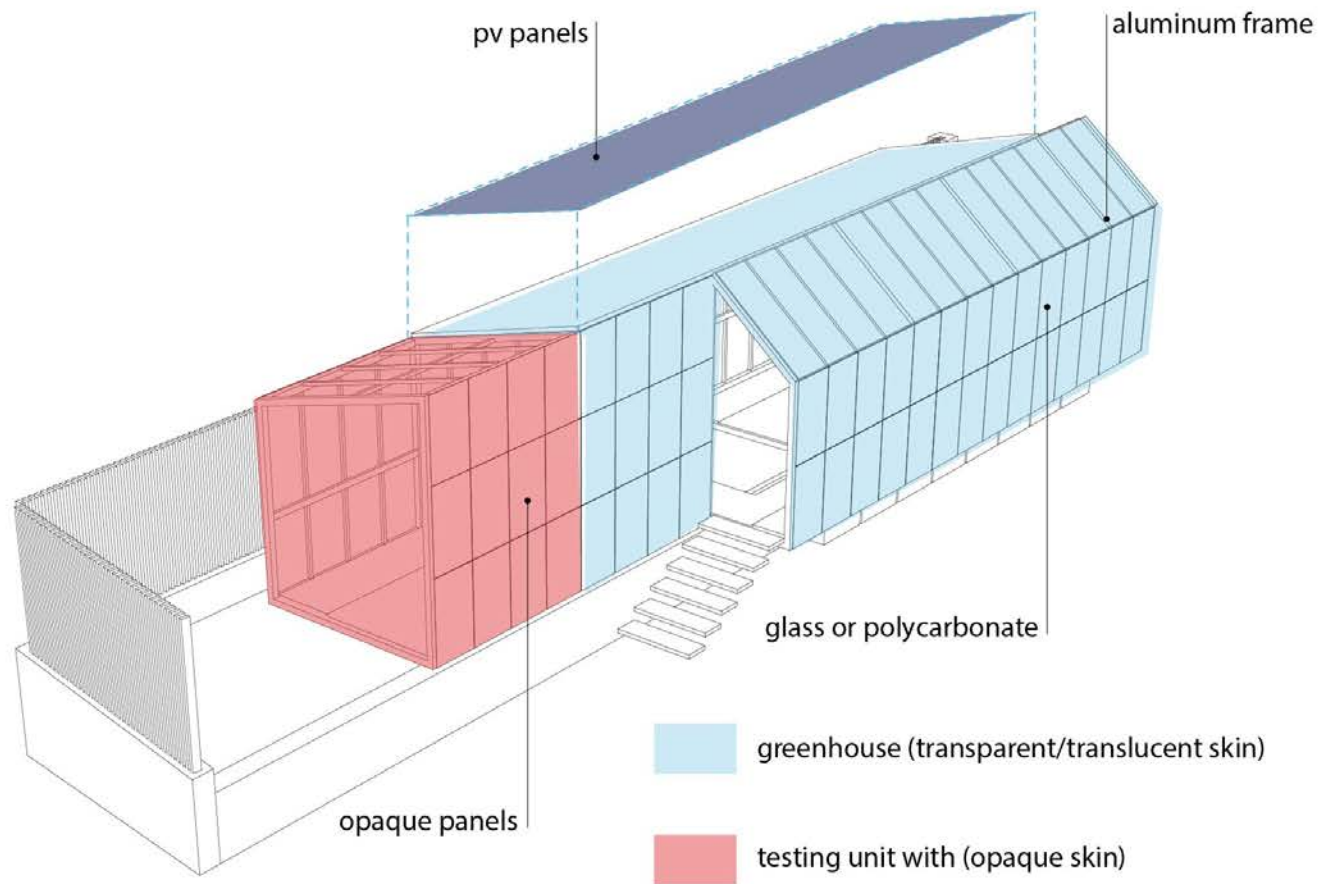

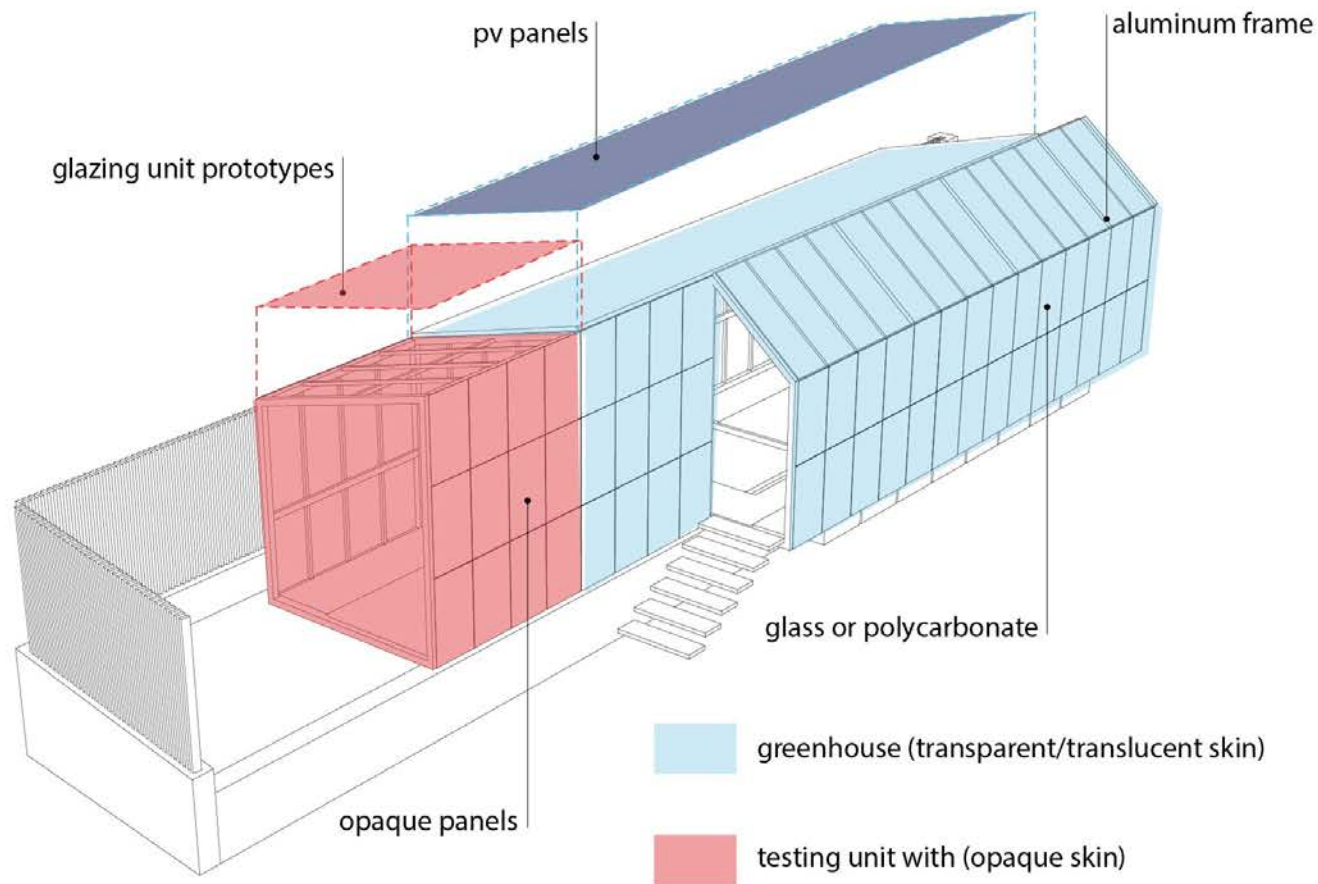



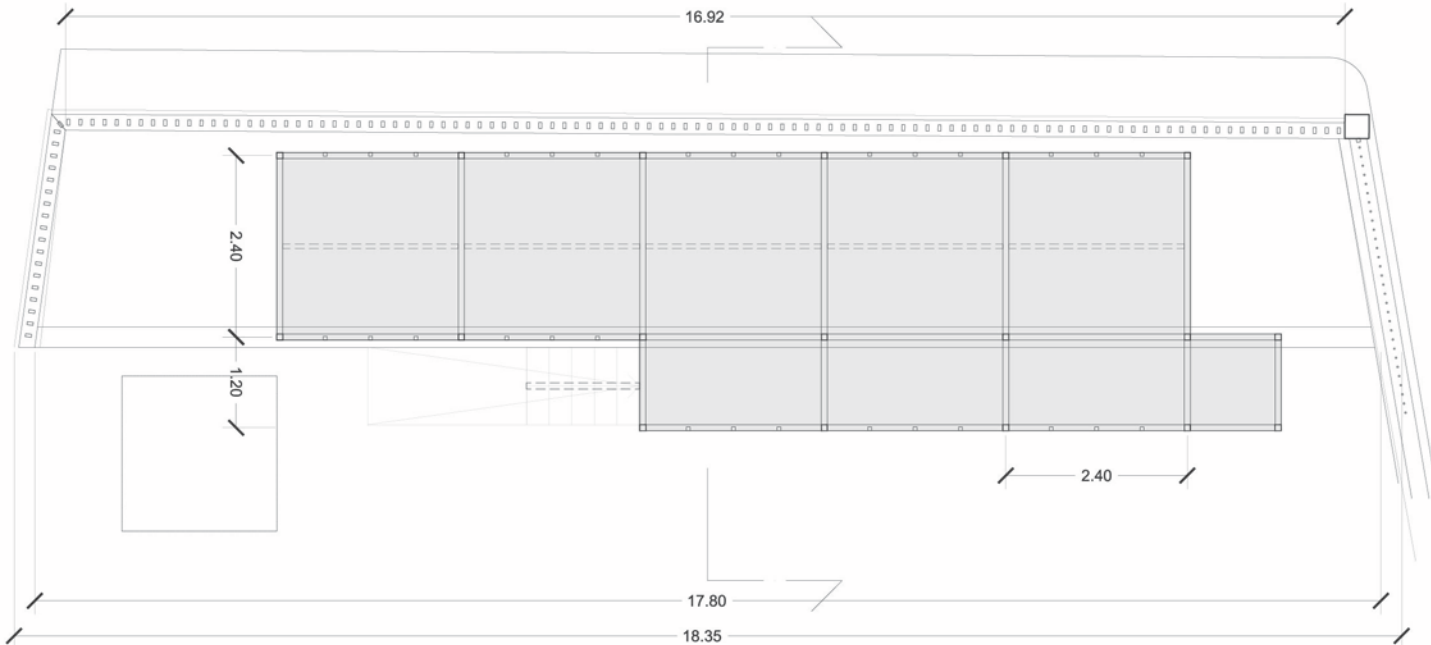

PLAN

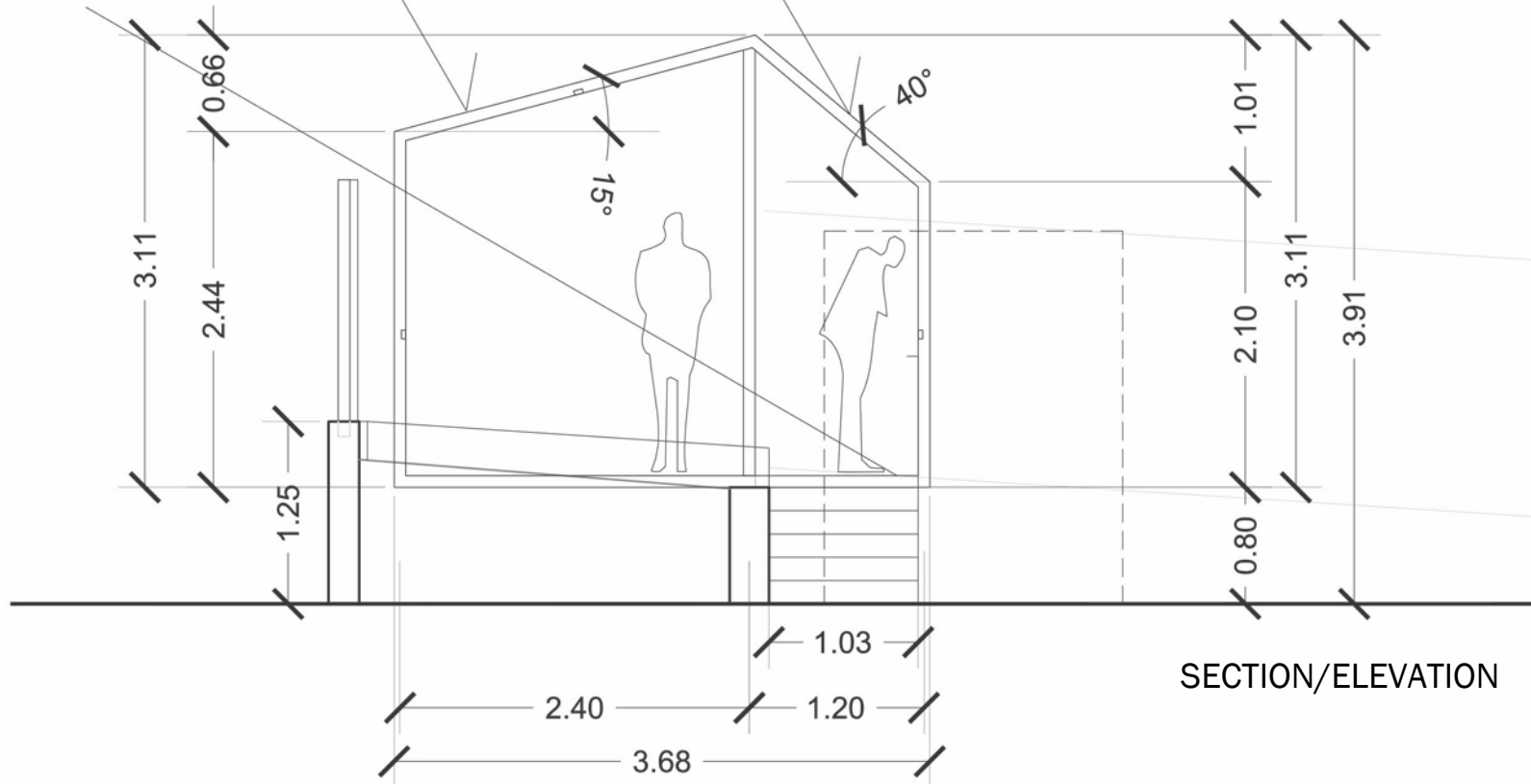

STRUCTURAL UNIT in aluminum or steel

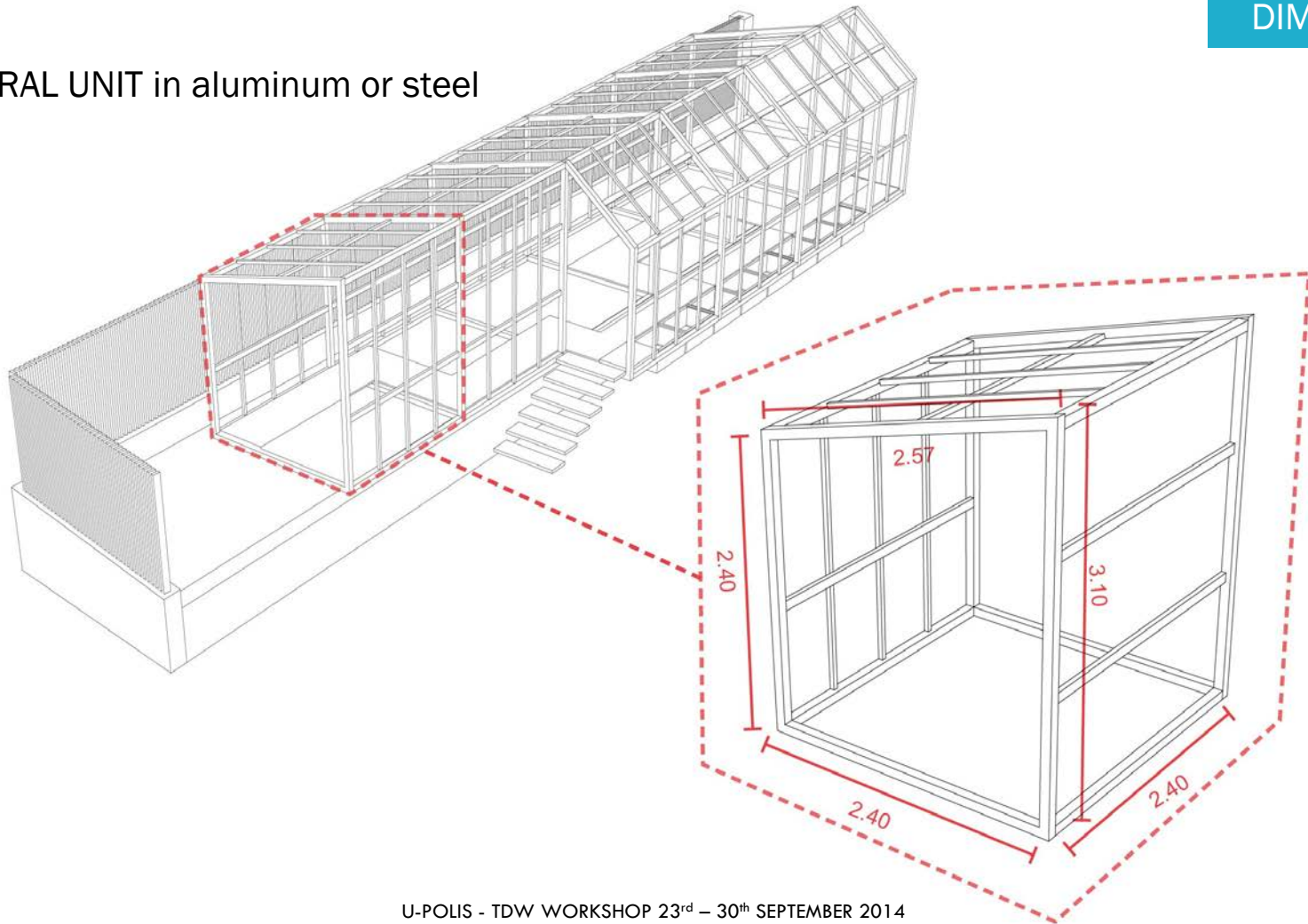

# GLAZING UNIT DESIGN

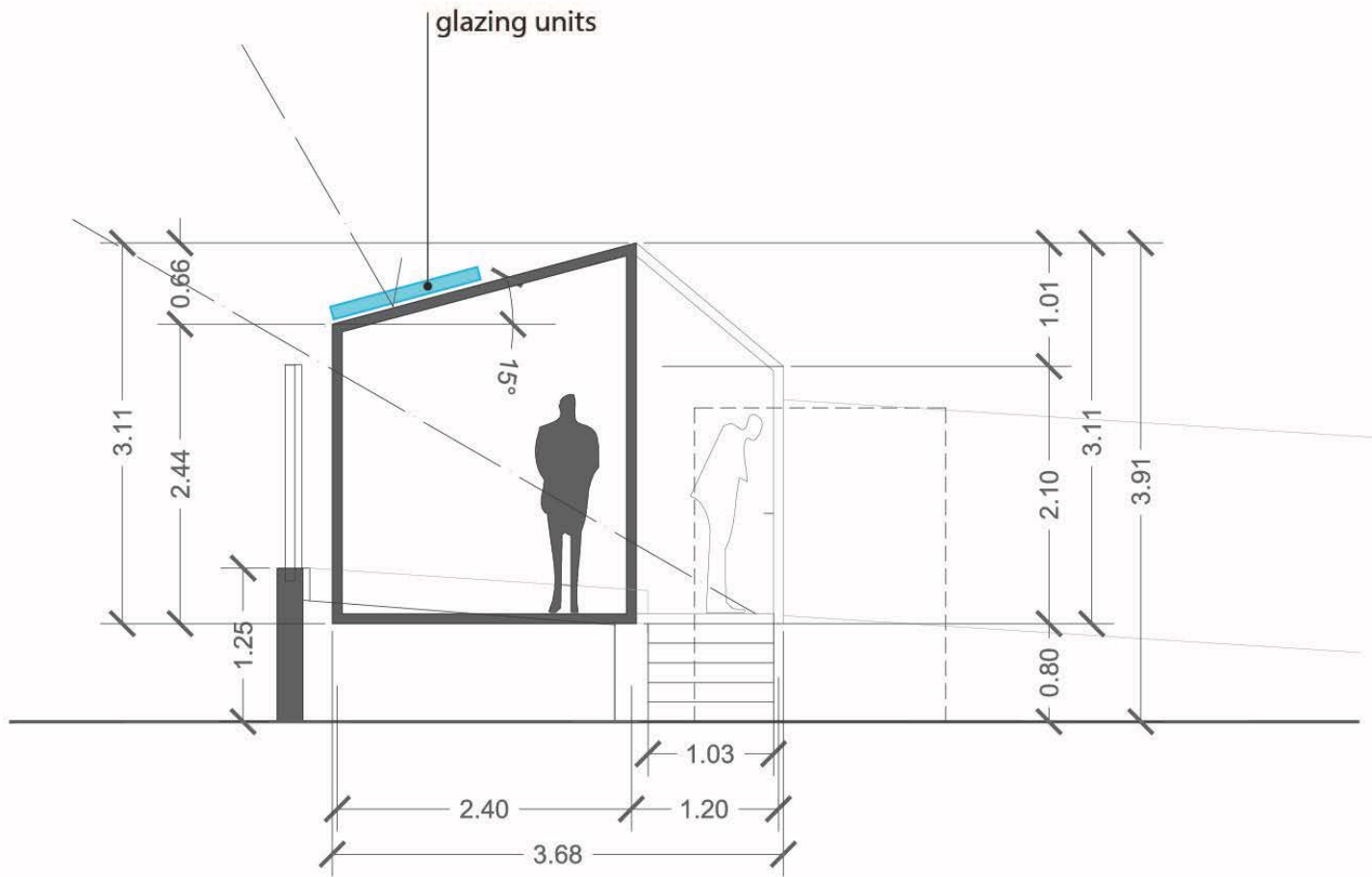

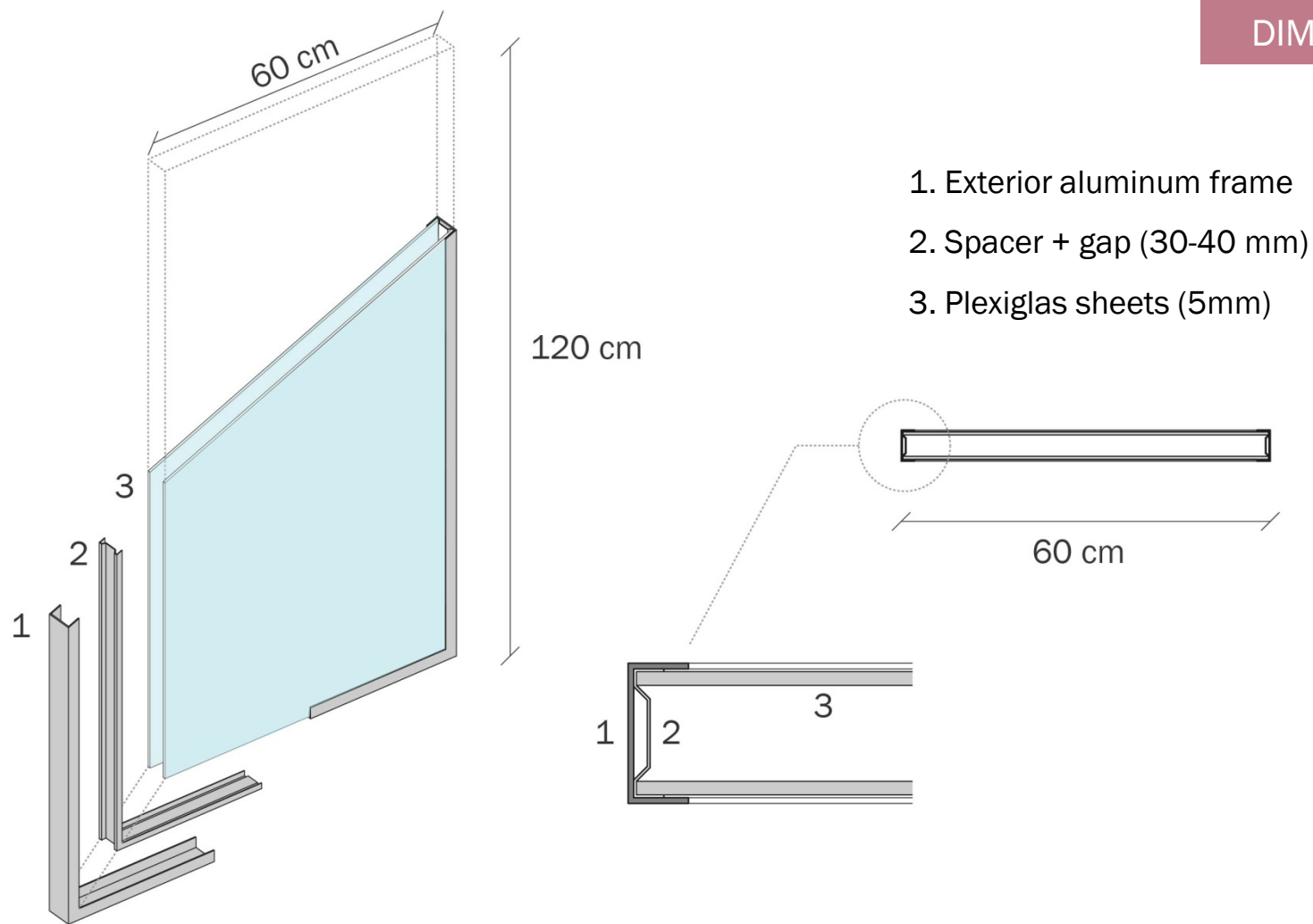

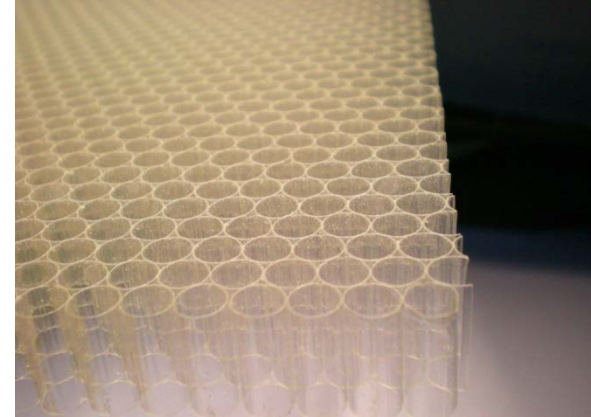
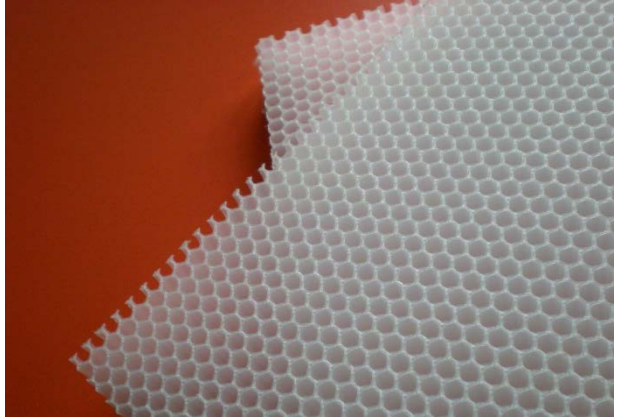
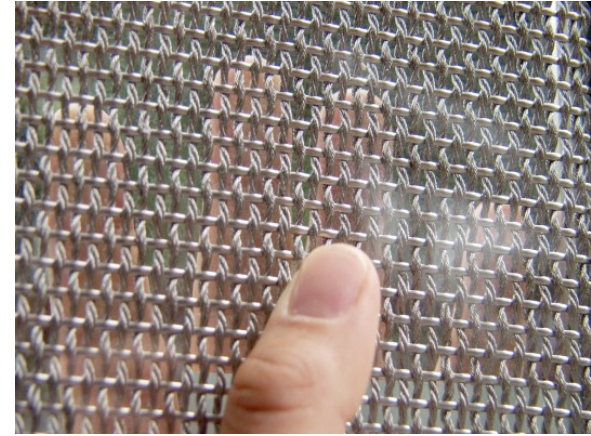
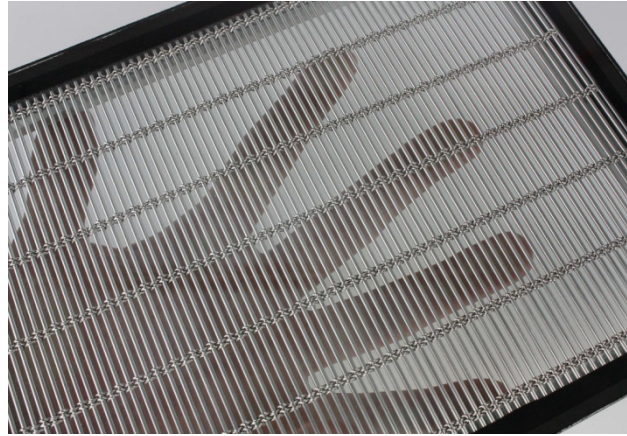
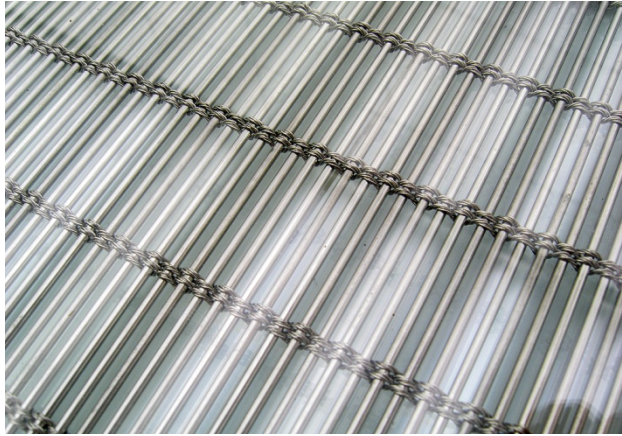

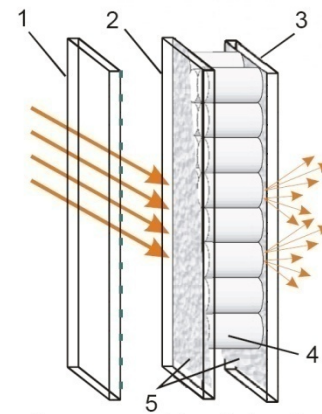
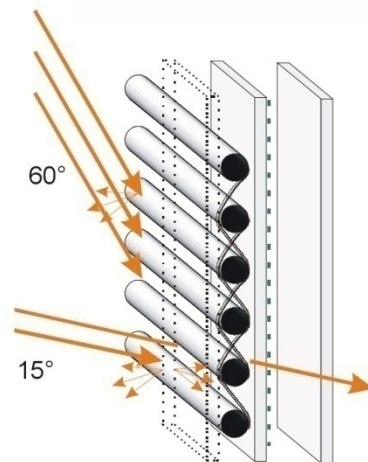
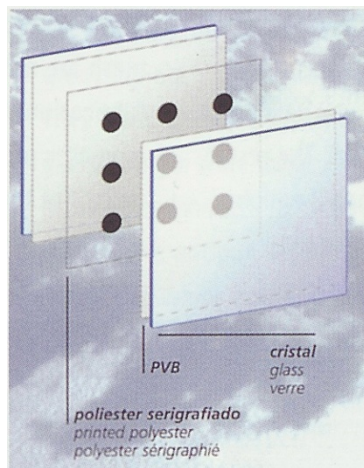
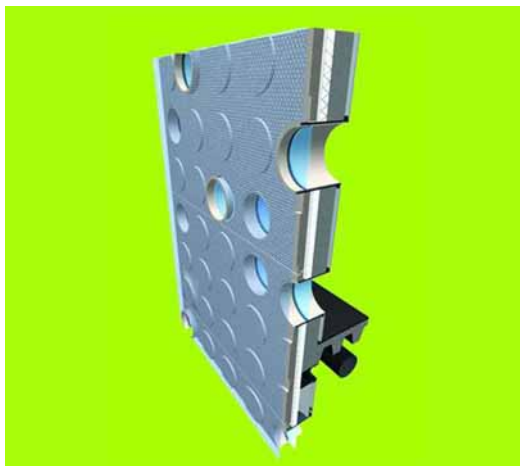

- 1: Outer pane, with soft low E or sun control coating on # 2
- 2: Intermediate pane
- 3: Inner pane
- 4: Capillary slab
- 5: Fibre tissue



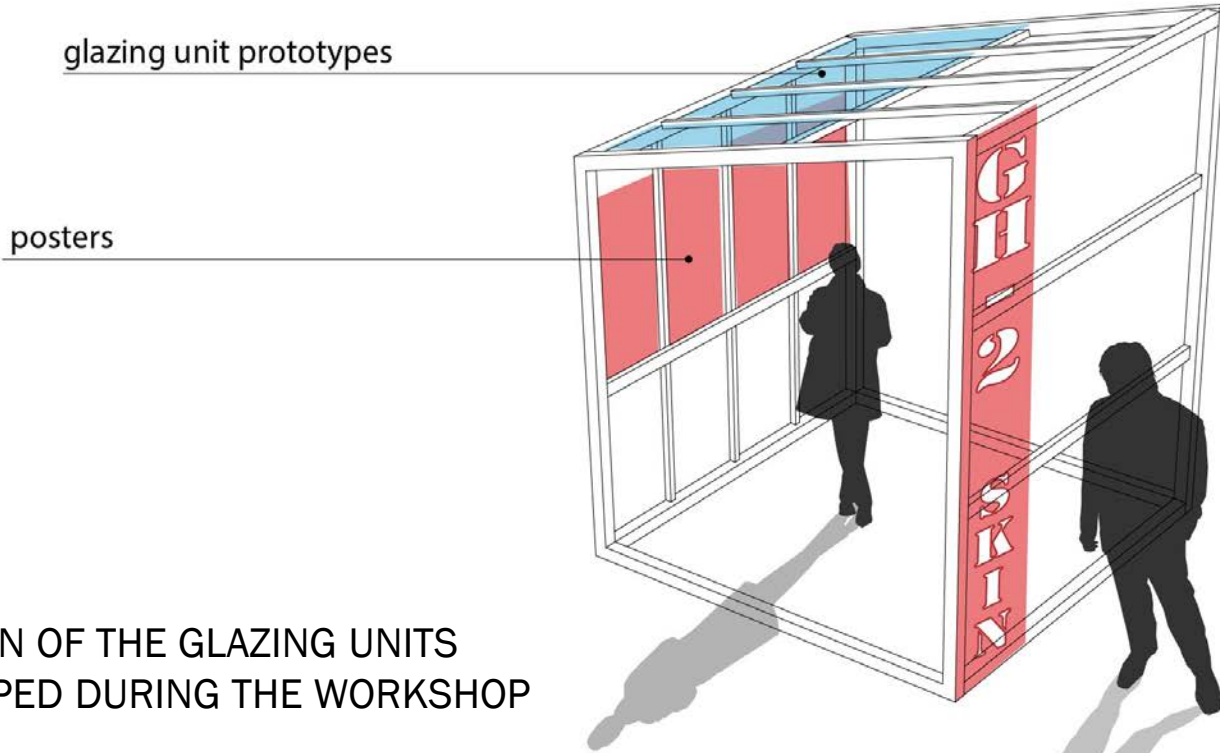

LOCATION OF THE GLAZING UNITS  
DEVELOPED DURING THE WORKSHOP

THANK YOU